



Nebraska National Forest
Bessey Ranger District
Bessey Unit
Travel Management FEIS
Decision Map



0 0.5 1 2 3 4 Miles

Legend

- Forest Road - HLV Only
- Forest Road Open to All Vehicles
- Seasonal HLV Only Road
- Forest Road - Closed to Public
- State or US Highway
- Other Public Roads
- Motorized Trail < 50 inch width
- - - Non-Motorized Trail
- National Forest Boundary
- Signal Hill Research Natural Area
- Scott Lookout Closed Area
- Tree Plantation Special Interest Area

Except for the Designated Motorized Use Areas, travel off of designated roads and trails is limited to a width necessary for turning around or safely parking, not to exceed 30 feet from the edge of the road, or up to 300 feet for dispersed camping or game retrieval, or unless exempted such as under the terms of a special use permit. The Signal Hill RNA and Scott Lookout Closed Area are closed to off-road motor vehicle use.

The Seasonal Closure road is closed to motor vehicles from September 1 through November 30.

- Other National Forest Lands
- Other Ownership
- Streams
- Pasture Boundaries
- ▲ Campgrounds
- ▲ Windmills



February 25, 2010
scale 1:110,000
(inset 1:63,360)

0 0.5 1 2 3 Miles

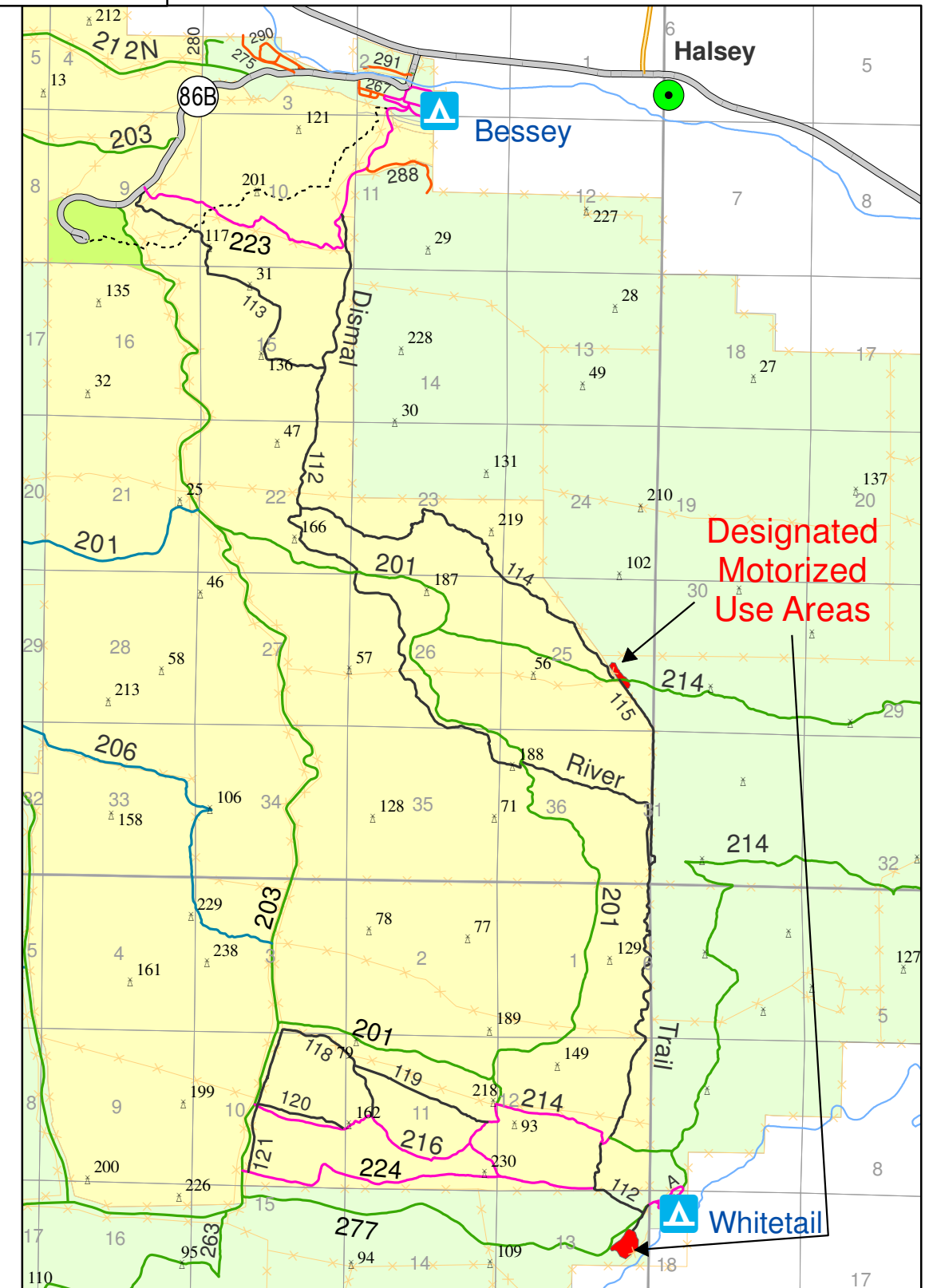
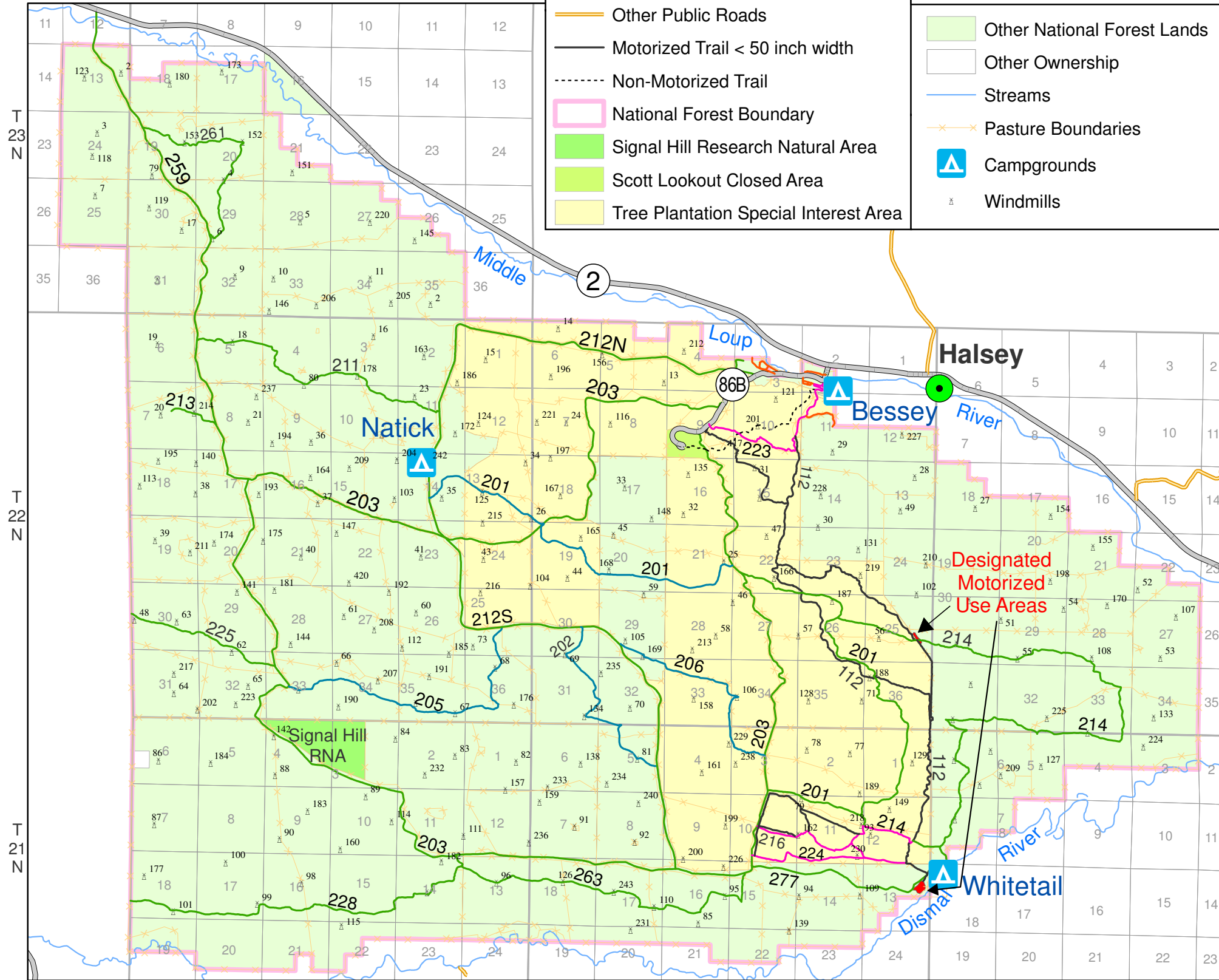

R28W R27W R26W R25W